

ALGORITMO DEL 3

3
1 2
2 1

6
1 5
2 4

9
1 8
2 7

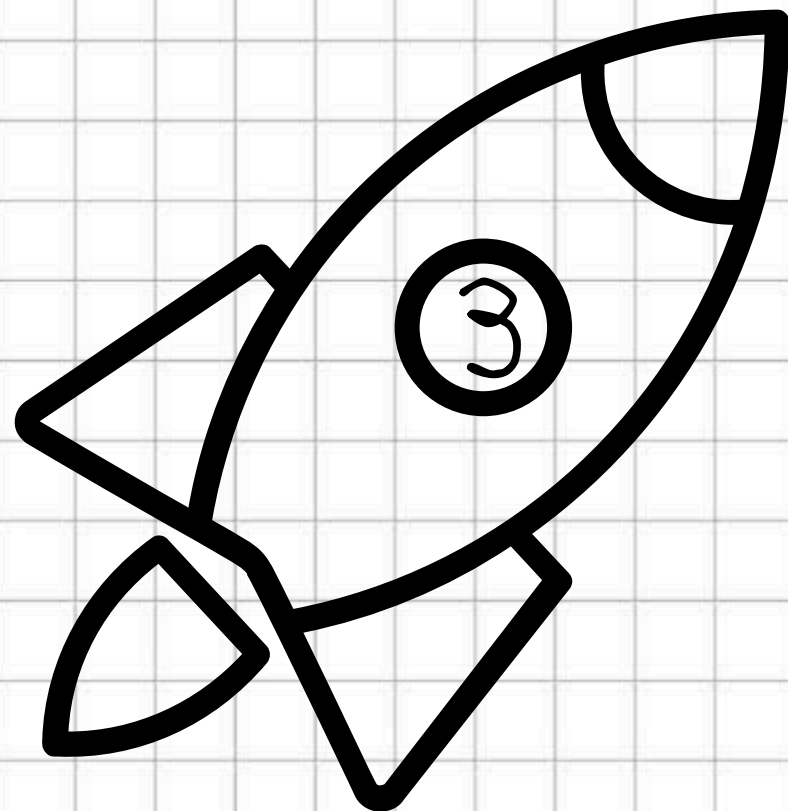

3 0

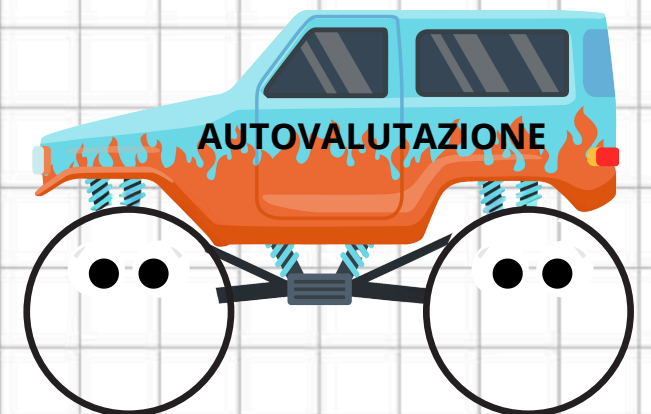

NUMERI IN PRIGIONE

+	32	33	34	35	36
10					
20					
30					
40					
50					

NOME/SQUADRA

-	70	60	50	40	30
90					
80					
70					
60					
50					

NUMERI IN PRIGIONE

+	22	23	24	25	26
10					
20					
30					
40					
50					

NOME/SQUADRA

-	80	70	60	50	40
90					
80					
70					
60					
50					

ENIGMA DEL CHUPA (2)

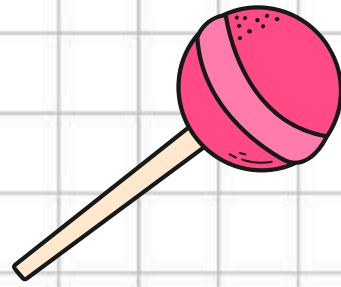

Omar ha 8 Chupa, Michele il doppio, Filippo la metà.

Quanti sono in tutto i Chupa?

Quanti ne hanno Omar, Filippo e Michele?

$$\begin{array}{rcl} \text{OMAR} & 8 & + \\ \text{FILIPPO} & 4 & + \\ \text{MICHELE} & 16 & = \\ \hline & 28 & \end{array}$$

TABELLINA DEL 3 CON I REGOLI

$$1 \times 3 = 3 \times 1$$

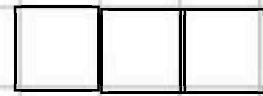

$$2 \times 3 = 3 \times 2$$



$$3 \times 3 = 3 \times 3$$



$$4 \times 3 = 3 \times 4$$

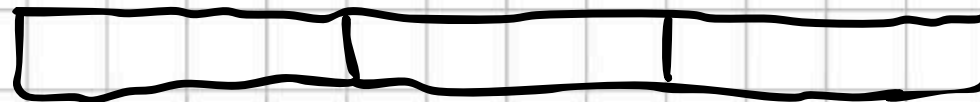

$$5 \times 3 = 3 \times 5$$



$$6 \times 3 = 3 \times 6$$



$$7 \times 3 = 3 \times 7$$



$$8 \times 3 = 3 \times 8$$

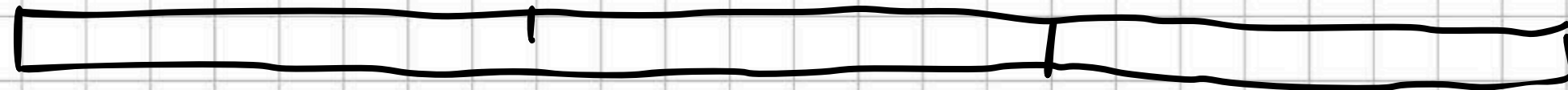

$$9 \times 3 = 3 \times 9$$



$$10 \times 3 = 3 \times 10$$

SFIDA DI CLASSE

N

3 x 5 = 15 +
2 x 4 = 8 +
2 x 6 = 12 +
2 x 2 = 4 =

39

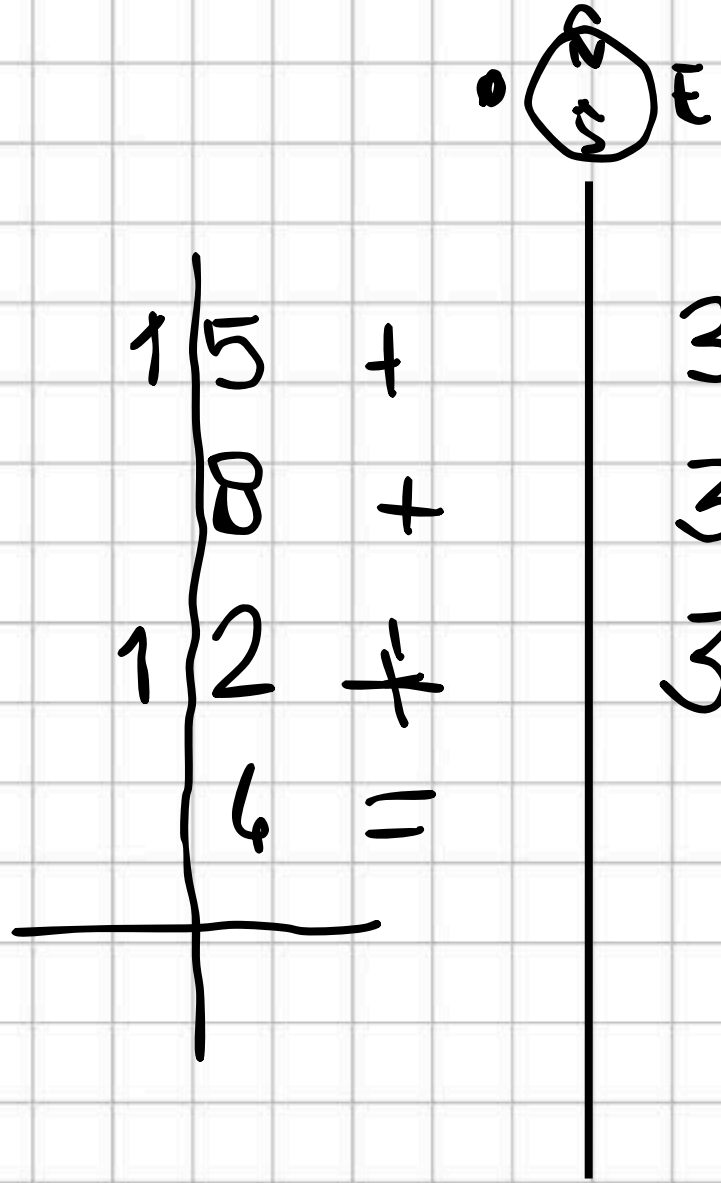

5

6 +
15 +
18 =

39

SCORCIATOIE

-	9	8	7	6
70	61	62	63	64
60	51	52	53	54
50	41	→		
43	34	→		

FANTASANREMO®



ARTISTA

MARTEDI

MERCOLEDI

GIOVEDI

ENERDI

SABATO



TOTALE

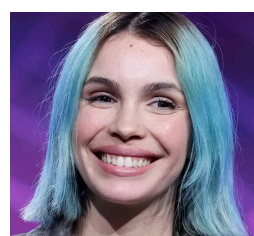
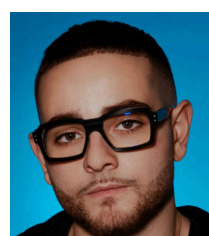
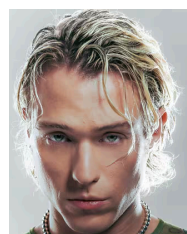
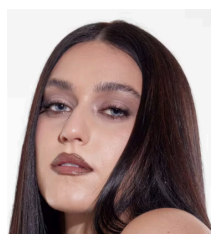
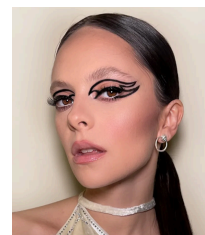
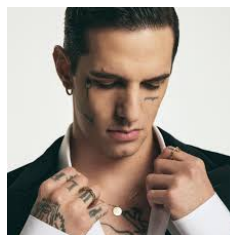

**ACHILLE LAURO
BRESH
BRUNORI SAS
CLARA
COMA COSE
ELODIE
FEDEZ
MICHIELIN
GABBANI
GAIA
GIORGIA
IRAMA
MASSIMO RANIERI
MODA'
NOEMI
OLLY
RKOMI
ROCCO HUNT
ROSE VILLAIN
SHABLO
SIMONE CRISTICCHI
THE KOLORS**

REGOLAMENTO

OGNI GIOCATORE SCEGLIE 2 ARTISTI

I PUNTI SONO ASSEGNATI DA FANTASANREMO UFFICIALE

VINCE CHI RIESCE AD OTTENERE PIU' PUNTI

OPERAZIONI COME CREDI

$34+52=86$

$52-34=18$

$38+27=65$

$34-25=9$

$29+29=58$

$58-29=29$

$30+20=50$

$80-19=61$

$50-28=22$

$13+19=32$

$$\begin{array}{r} 34+ \\ 52= \\ \hline 86 \end{array}$$

$$\begin{array}{r} 29+ \\ 29= \\ \hline 58 \end{array}$$

$$\begin{array}{r} 50- \\ 28= \\ \hline \end{array}$$

$$\begin{array}{r} 52- \\ 34= \\ \hline 18 \end{array}$$

$$\begin{array}{r} 58- \\ 29= \\ \hline 29 \end{array}$$

$$\begin{array}{r} 13+ \\ 19= \\ \hline \end{array}$$

$$\begin{array}{r} 38+ \\ 27= \\ \hline 65 \end{array}$$

$$\begin{array}{r} 30+ \\ 20= \\ \hline 50 \end{array}$$

CI

$$\begin{array}{r} 34- \\ 25= \\ \hline 09 \end{array}$$

$$\begin{array}{r} 80- \\ 19= \\ \hline 61 \end{array}$$

OPERAZIONI IN COLONNA CON OROLOGIAIO

$84-55=$

$49+39=$

$88-69=$

$310+250=$

$80-49=$

$50-18=$

$33+39=$

GARA DI NUOTO

FILIPPO, OMAR E GABRIELE FANNO UNA GARA DI NUOTO, CIASCUNO CON UNO STILE DIVERSO. PROVATE A STABILIRE LA CLASSIFICA FINALE SAPENDO CHE:

- CHI HA NUOTATO A RANA E ARRIVATO ULTIMO
- OMAR HA NUOTATO A DORSO
- GABRIELE NON HA VINTO
- UNO DI LORO (MA NON È FILIPPO) HA SCELTO LO STILE LIBERO

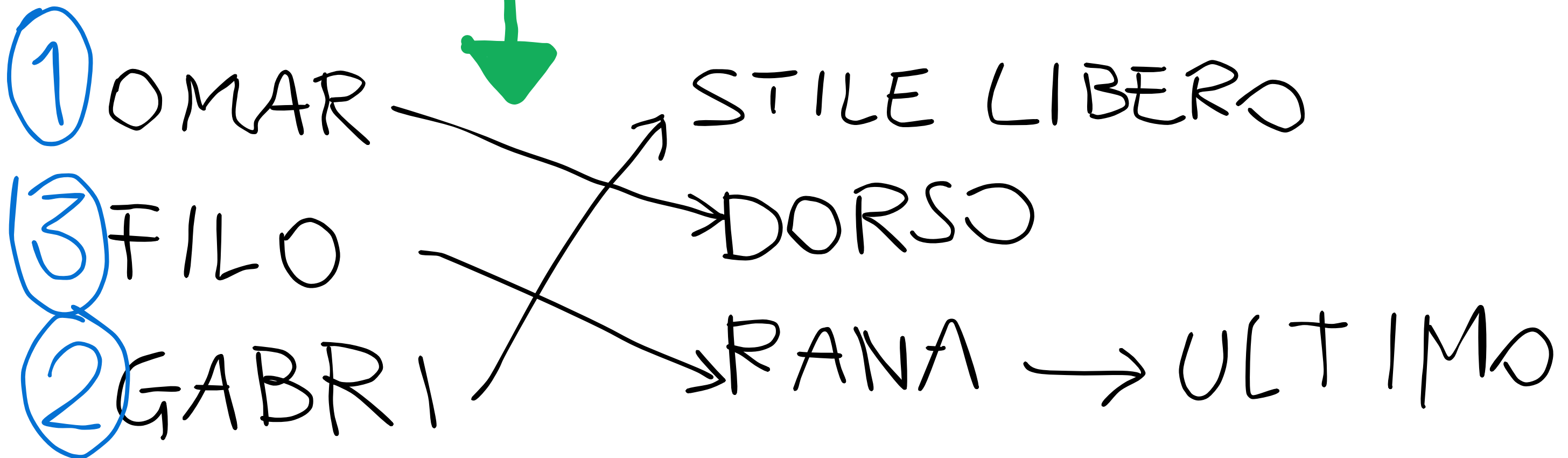
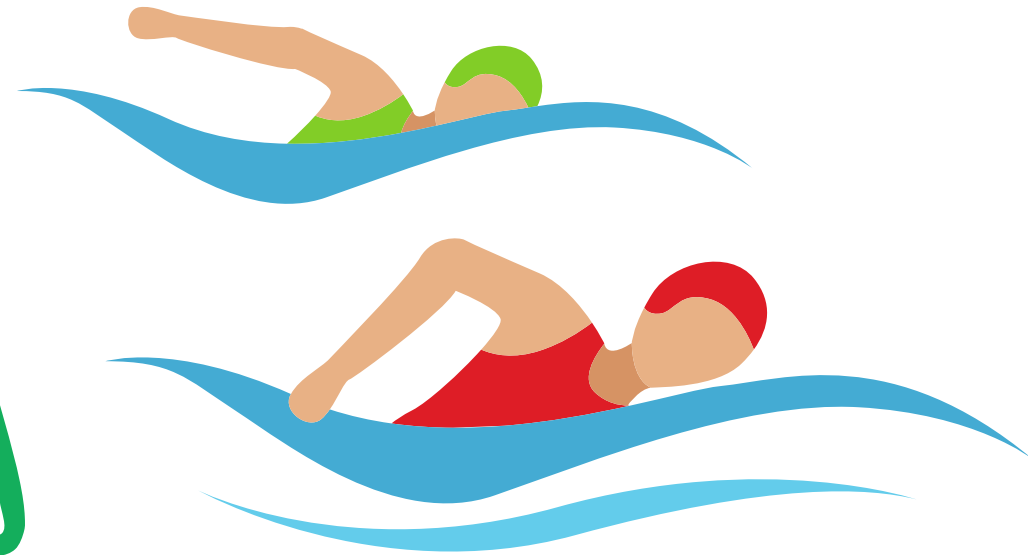

ENIGMA

$$\begin{array}{l} 4 + 4 + 7 \rightarrow 15 \\ 12 + 1 + 2 \rightarrow 15 \\ 10 + 2 + 3 \rightarrow 15 \\ \rightarrow 5 \text{ (5) } 5 \end{array}$$

$$9 \quad 21 \quad \text{(23)} \quad \underline{\underline{18}}$$

X

Logica visiva

Cerca l'intruso.

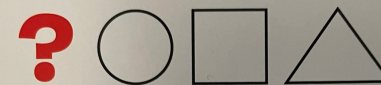

Sequenze

? Trova il numero mancante alla seguente sequenza:
1 1 2 1 3 ... 5 3

? Qual è il numero che completa la seconda serie?
4-4-7 5-?-5 12-1-2

? Scova il numero intruso:
9 21 23 18

100	99	98	97	96	95	94	93	92	91
90	89	88	87	86	85	84	83	82	81
80	79	78	77	76	75	74	73	72	71
70	69	68	67	66	65	64	63	62	61
60	59	58	57	56	55	54	53	52	51
50	49	48	47	46	45	44	43	42	41
40	39	38	37	36	35	34	33	32	31
30	29	28	27	26	25	24	23	22	21
20	19	18	17	16	15	14	13	12	11
10	9	8	7	6	5	4	3	2	1



100	99	98	97	96	95	94	93	92	91
90	89	88	87	86	85	84	83	82	81
80	79	78	77	76	75	74	73	72	71
70	69	68	67	66	65	64	63	62	61
60	59	58	57	56	55	54	53	52	51
50	49	48	47	46	45	44	43	42	41
40	39	38	37	36	35	34	33	32	31
30	29	28	27	26	25	24	23	22	21
20	19	18	17	16	15	14	13	12	11
10	9	8	7	6	5	4	3	2	1



100	99	98	97	96	95	94	93	92	91
90	89	88	87	86	85	84	83	82	81
80	79	78	77	76	75	74	73	72	71
70	69	68	67	66	65	64	63	62	61
60	59	58	57	56	55	54	53	52	51
50	49	48	47	46	45	44	43	42	41
40	39	38	37	36	35	34	33	32	31
30	29	28	27	26	25	24	23	22	21
20	19	18	17	16	15	14	13	12	11
10	9	8	7	6	5	4	3	2	1

ALGORITMO
DEL 4:

4 · 8 · 2 · 6 · 0

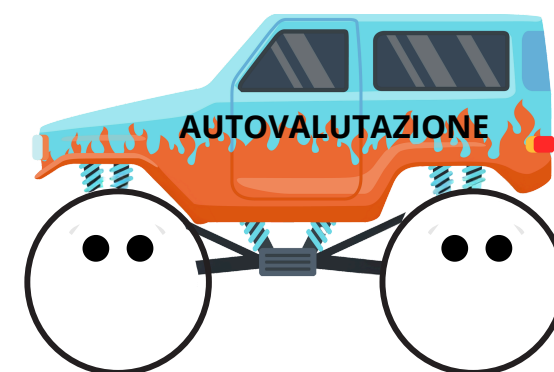

INSIEMI DI ANIMALI

C

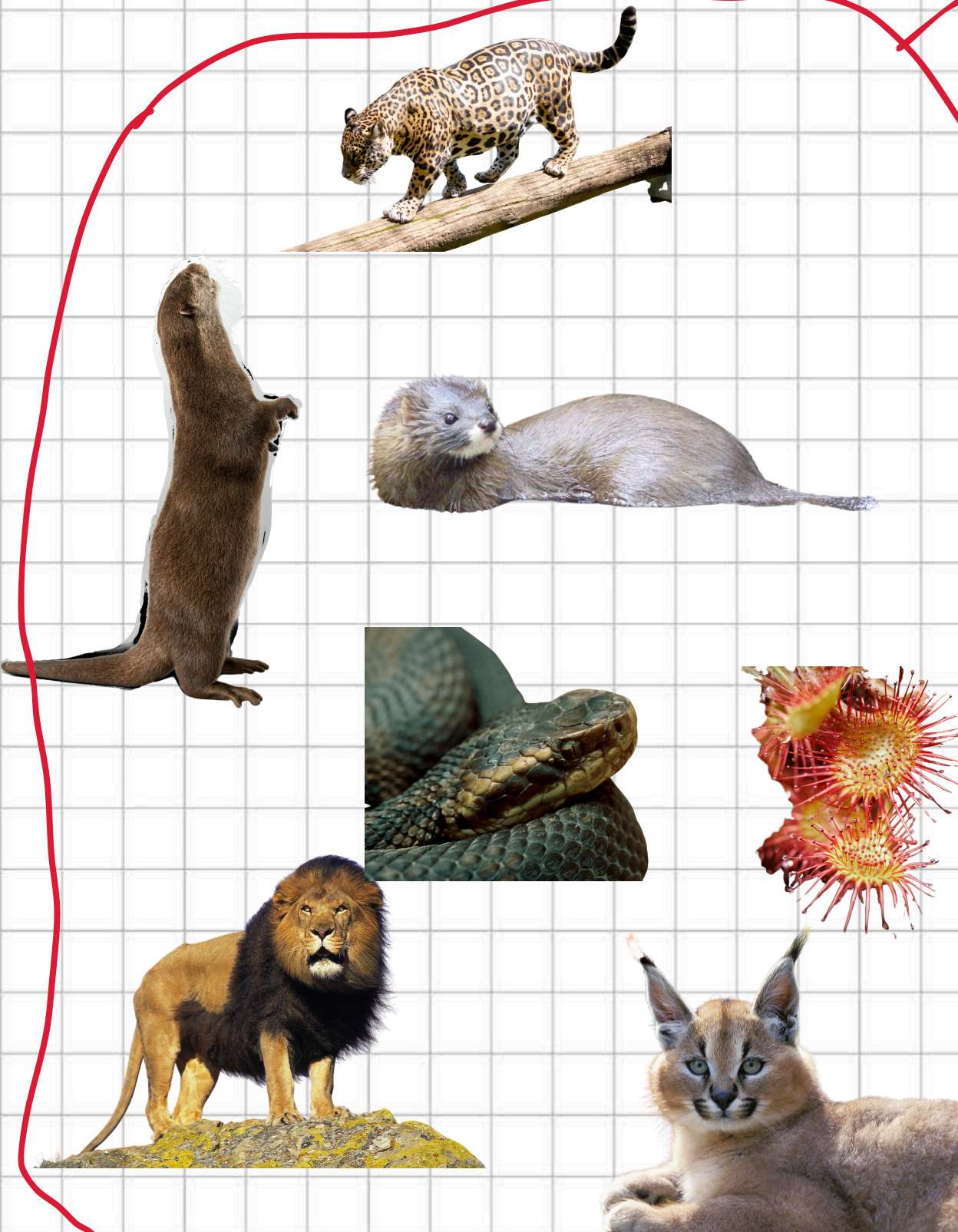

E

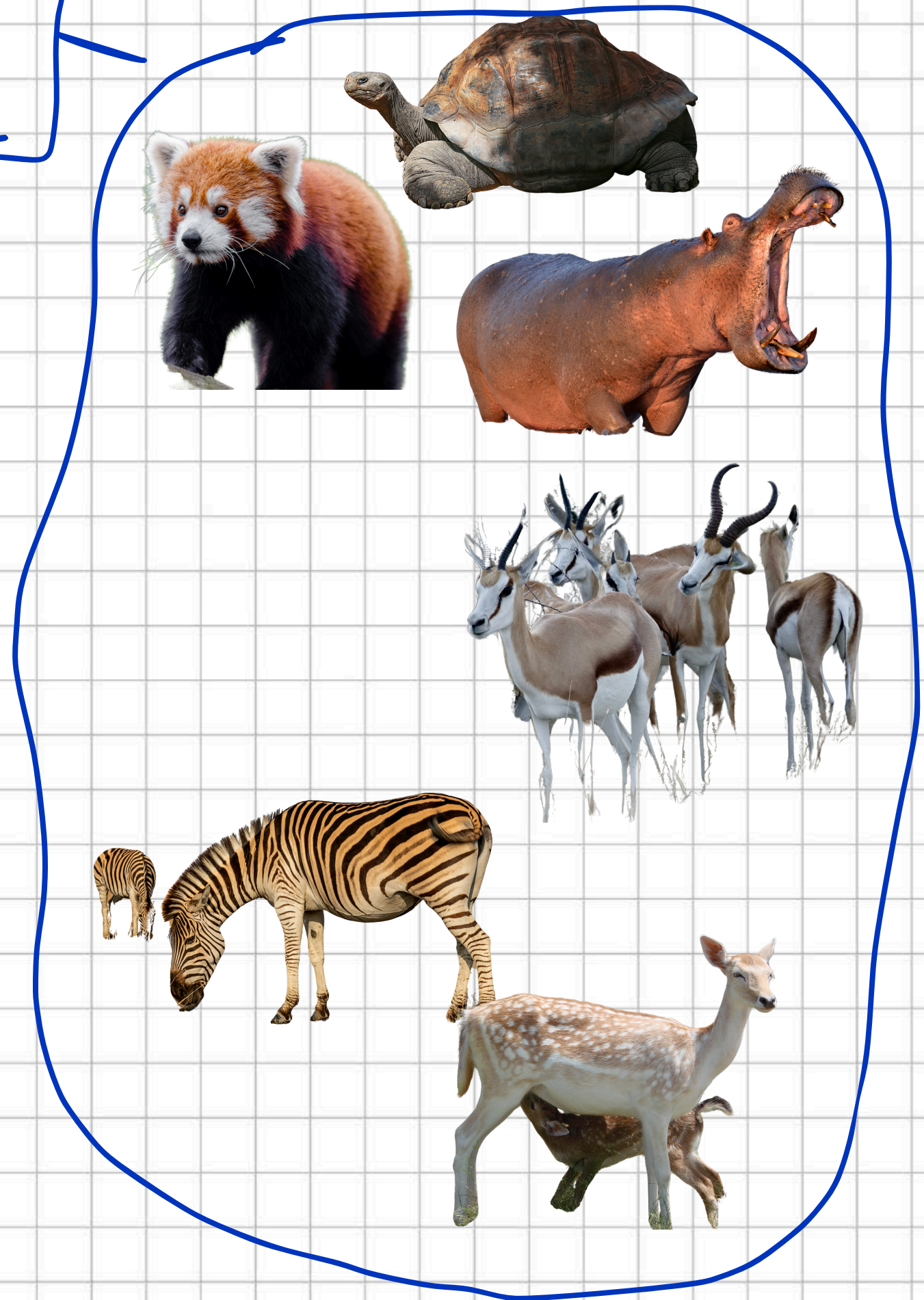

~~OPERAZIONI~~ IN COLONNA

$$98 - 75 = 23$$

$$73 + 25 = 98$$

$$16 + 4 = 20$$

$$31 + 44 = 75$$

$$3421 + 2235 = 5656$$

$$4063 + 2836 = 6899$$

$$3120 + 3679 = 6799$$

PROBLEMA



Super Mate ha bisogno di ricaricare
MateRobot che ha il ?? 17 % di carica

MateRobot

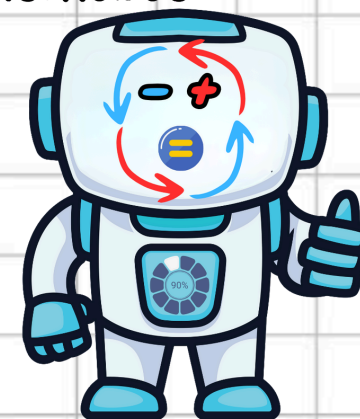

Di quanto lo deve ricaricare?

PERCENTUALE %

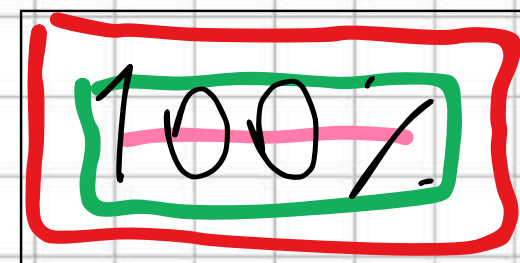
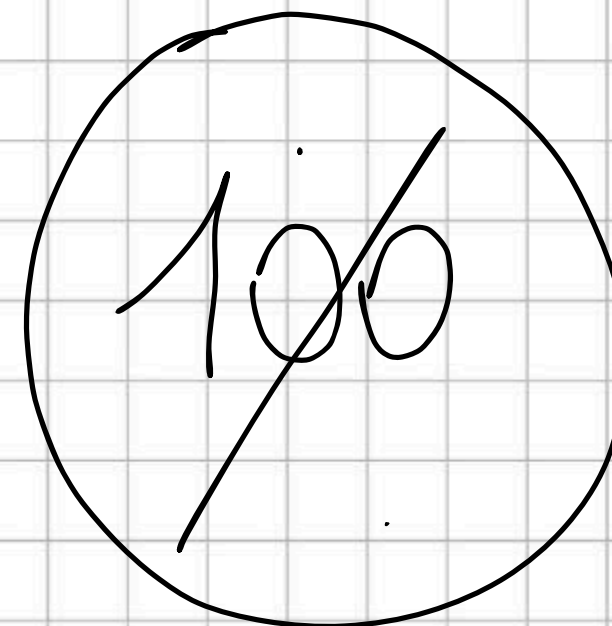
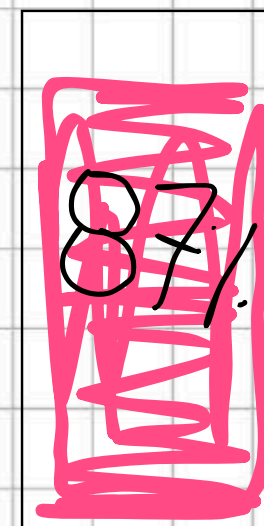
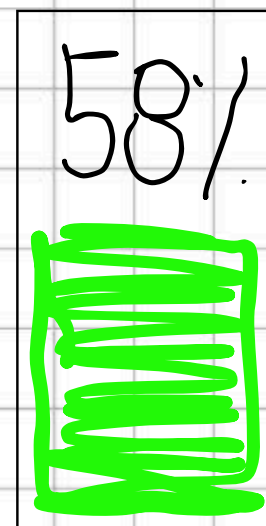
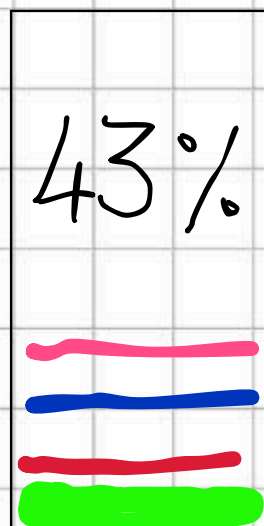

CALCOLI DIFFICILI!

$$174-146= 28$$

$$493+309= 802$$

$$880-679= 201$$

$$318+295= 613$$

$$800-493= 307$$

$$503-418= 085$$

$$330+239= 569$$



1	7 6	4
1	4	6
0	2	8

$$- \begin{array}{r} 1 \quad 1 \\ 493 \\ 309 \\ \hline 802 \end{array} + \begin{array}{r} 880 \\ 679 \\ \hline 201 \end{array} - \begin{array}{r} 1 \quad 1 \\ 318 \\ 295 \\ \hline 613 \end{array} +$$

8 00	1	0
4	9	3
3	0	7

$$- \begin{array}{r} 503 \\ 418 \\ \hline 085 \end{array} - \begin{array}{r} 330 \\ 239 \\ \hline 569 \end{array} +$$

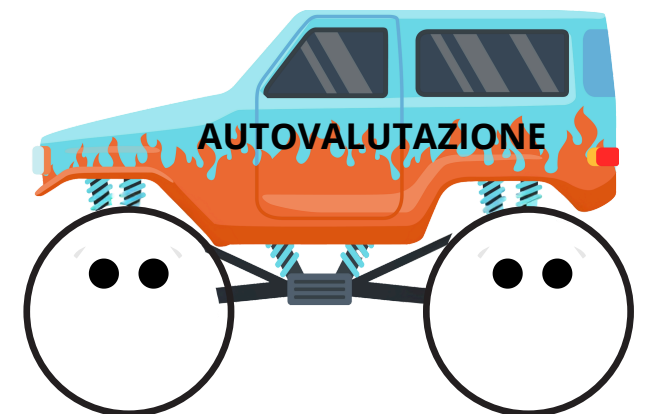

MOLTIPLICAZIONI

$+1$ $+1$ $+1$

5	3	4	2	4

 $\times 3 =$

1

6	0	2	7	2
---	---	---	---	---

1	2	3	4
---	---	---	---

 $\times 2 =$

$= 2468$

5	3	0	2	4
---	---	---	---	---

 $\times 2$

\wedge 06048

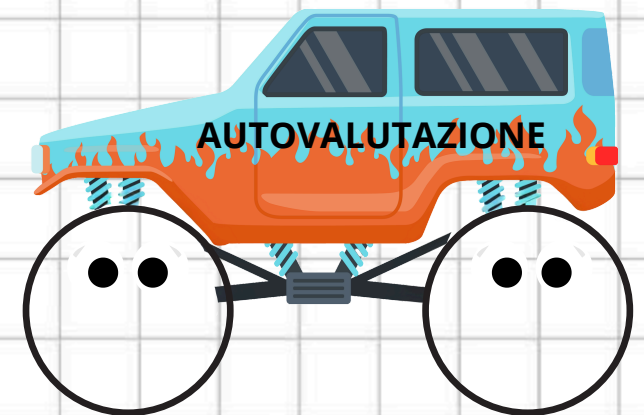

MOLTIPLICAZIONI

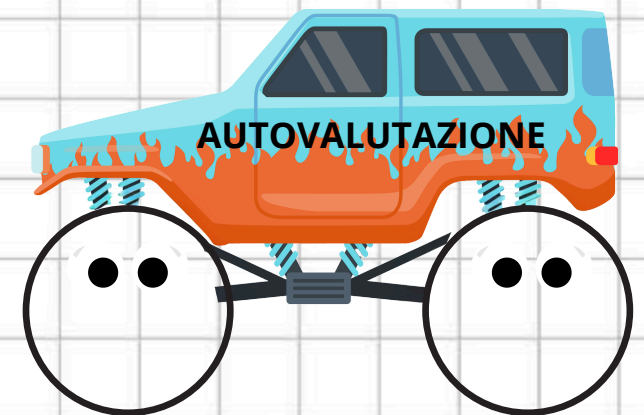
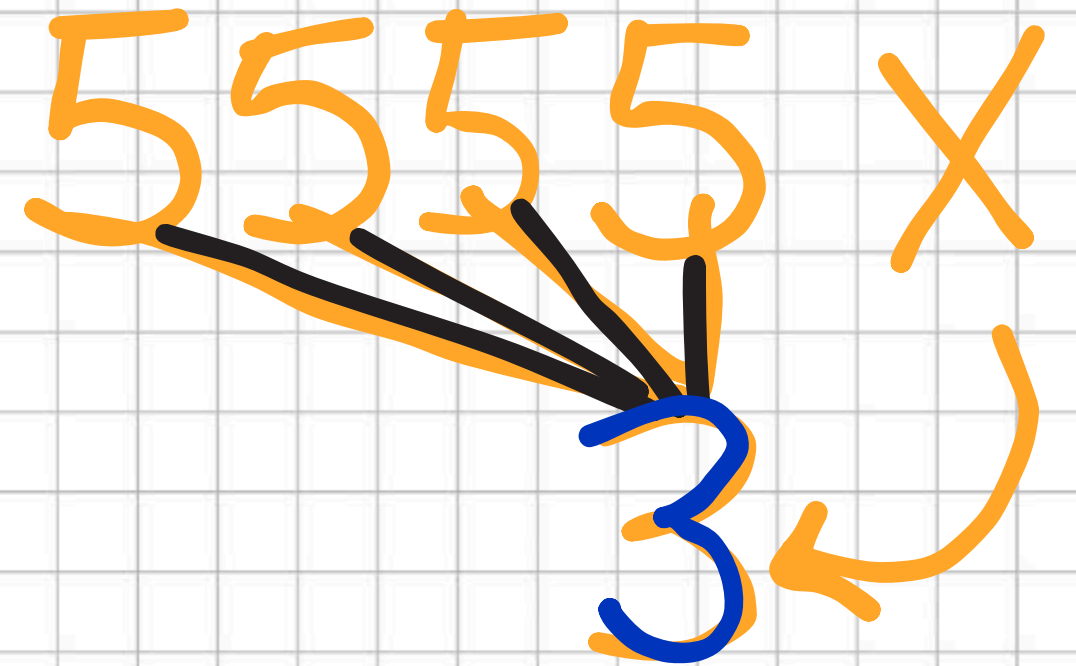
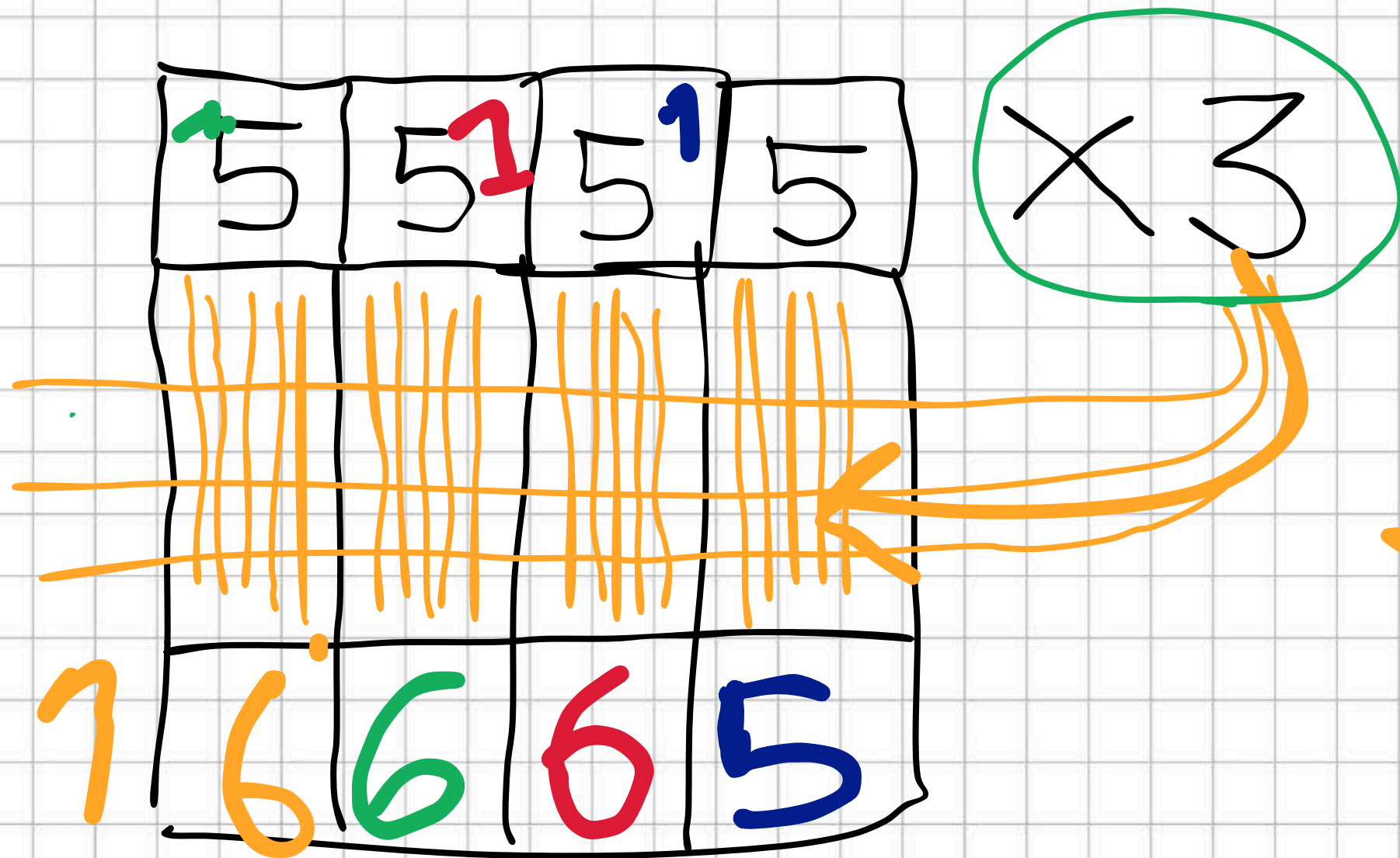

MOLTIPLICAZIONI IN COLONNA

K	H	DA	U
1	2	3	4
			5
⁺¹ 6	⁺¹ 1	⁺² 7	0

$\times 5$

K	H	DA	U
6	4	8	3
			4
⁺¹ 5	⁺³ 9	⁺¹ 3	2

\times
 $=$

2

MOLTIPLICAZIONI IN COLONNA

PER CASA

K	H	DA	U
1	3	3	6
			2
2	6	⁺ 7	2

X

=

$$49 \times 9 = 441$$

$$3190 \times 2 = 6380$$

$$7936 \times 3 = 23808$$

$$3133 \times 0 = 0$$

OROLOGINA DEL 5

ALGORITMO 5

5-0

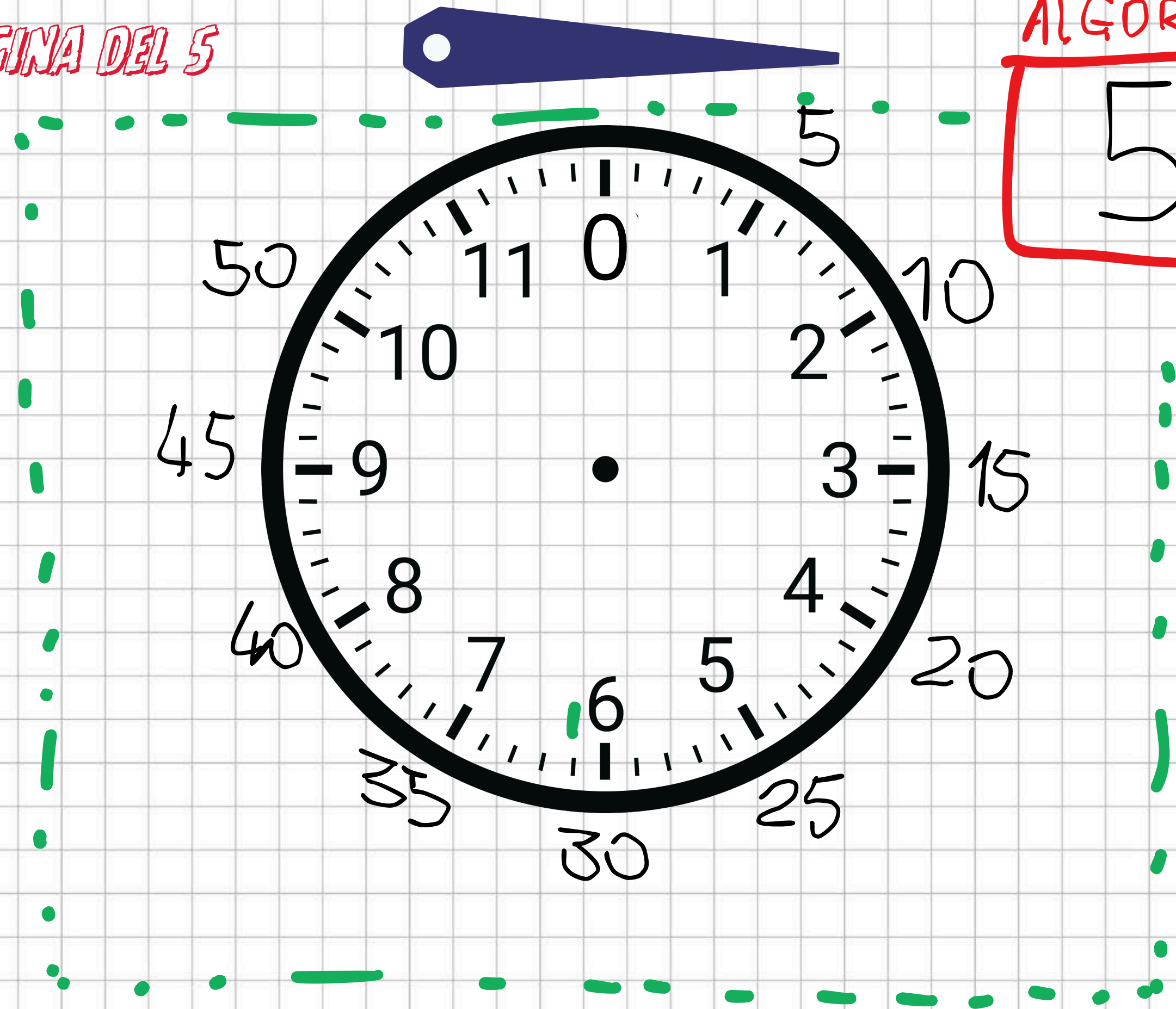

ENIGMIAO

$$\begin{array}{l}
 2 \text{ key} + 2 \text{ key} = 4 \\
 4 \text{ paw} + 4 \text{ paw} = 8 \\
 8 \text{ dog} + 8 \text{ dog} + 8 \text{ dog} = 24 \\
 2 \text{ key} + 4 \text{ paw} \times 8 \text{ dog} = ?
 \end{array}$$

$$\underbrace{2 + 4}_{6} \times 8 = 48$$

$$\text{key} \text{ (8)} =$$

$$\text{paw} \div \text{paw} =$$

$$\text{dog} =$$

MICHE	48
OMAR	33
MICX	48
GINNY	24
DANI	48
ANDRI	34
PELI	68
ARTEM	48
RAFA	48
THIA	48
AEL	48
REBI	48
GABRI	4
BENNI	48
ALEM	36
RIL	48